A son ami

Ernest Edelmann

SOUVENIR D'AUTREFOIS

nocturne

POUR

PIANO

PAR

N. R. ESPADERO

Op. 11

A la HAVANE chez EDELMANN et Cie

A SON AMI ERNEST EDELMANN

SOUVENIR
D' AUTREFOIS.

NOCTURNE, Op. 11.

N. R. ESPADERO.

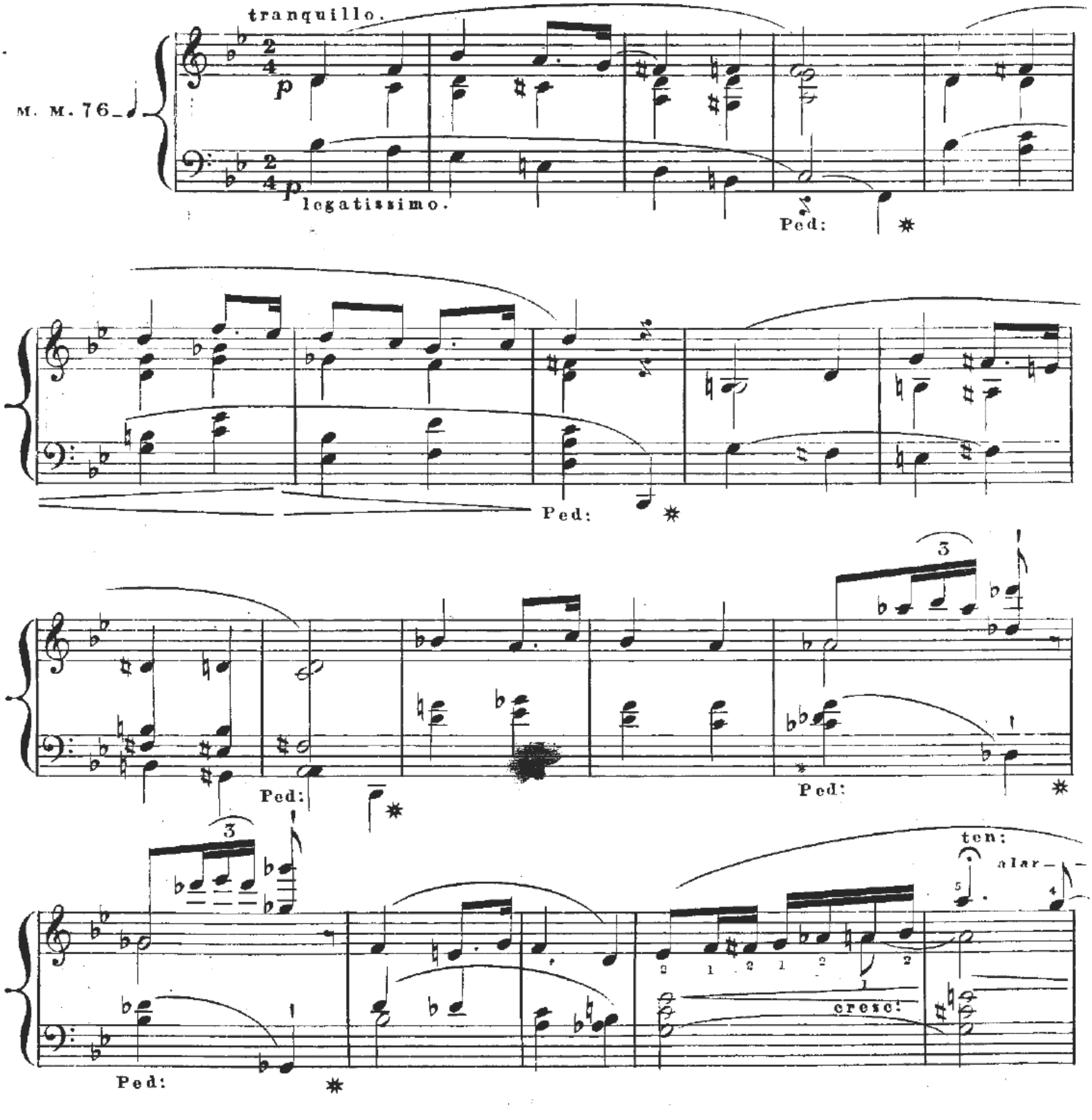

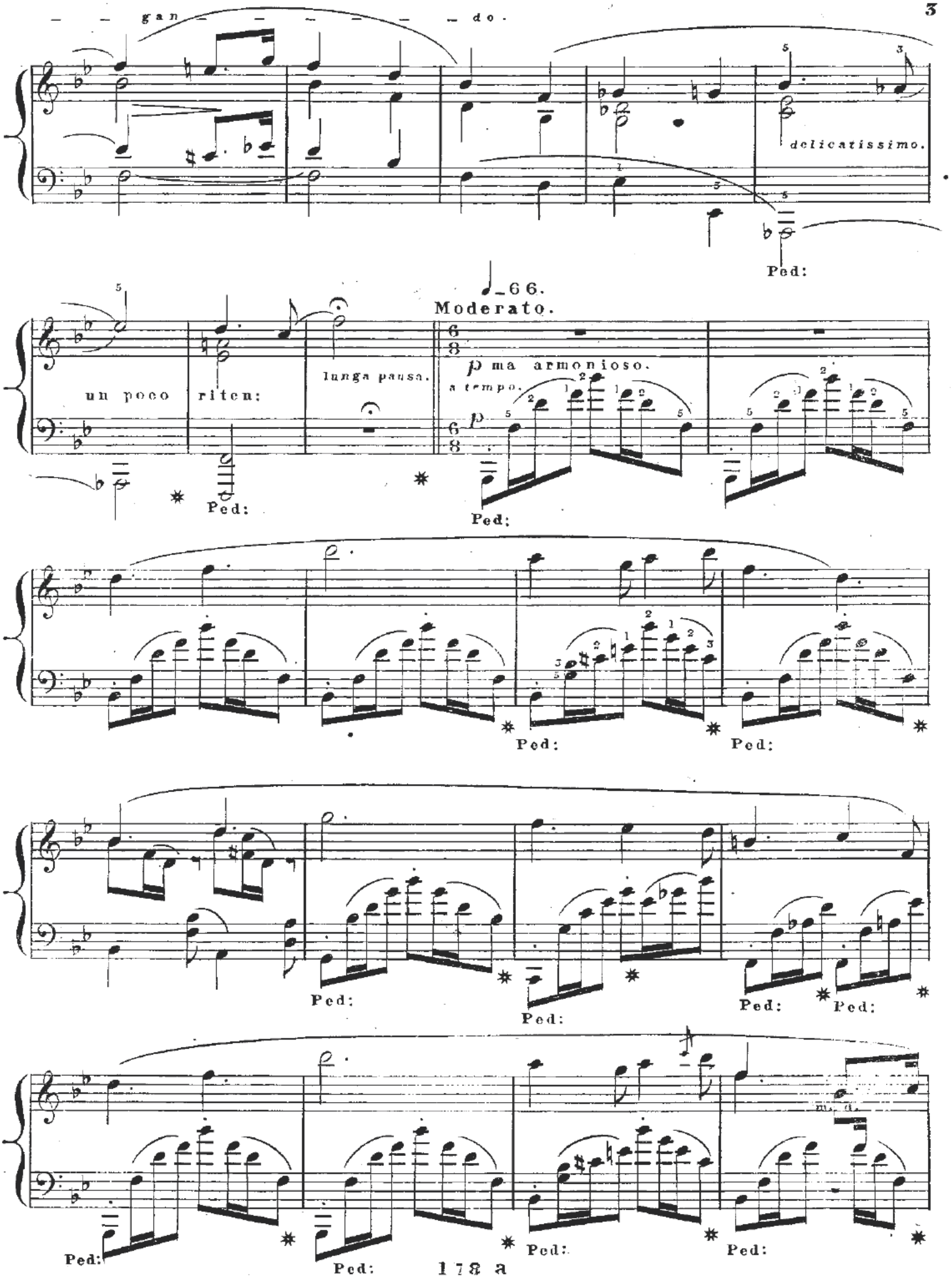
gan _ _ _ _ _ _ do.
delicatissimo.
Ped:
un poco riten:
lunga pausa.
♩ = 66.
Moderato.
p ma armonioso.
a tempo.
p
Ped:
m. d.

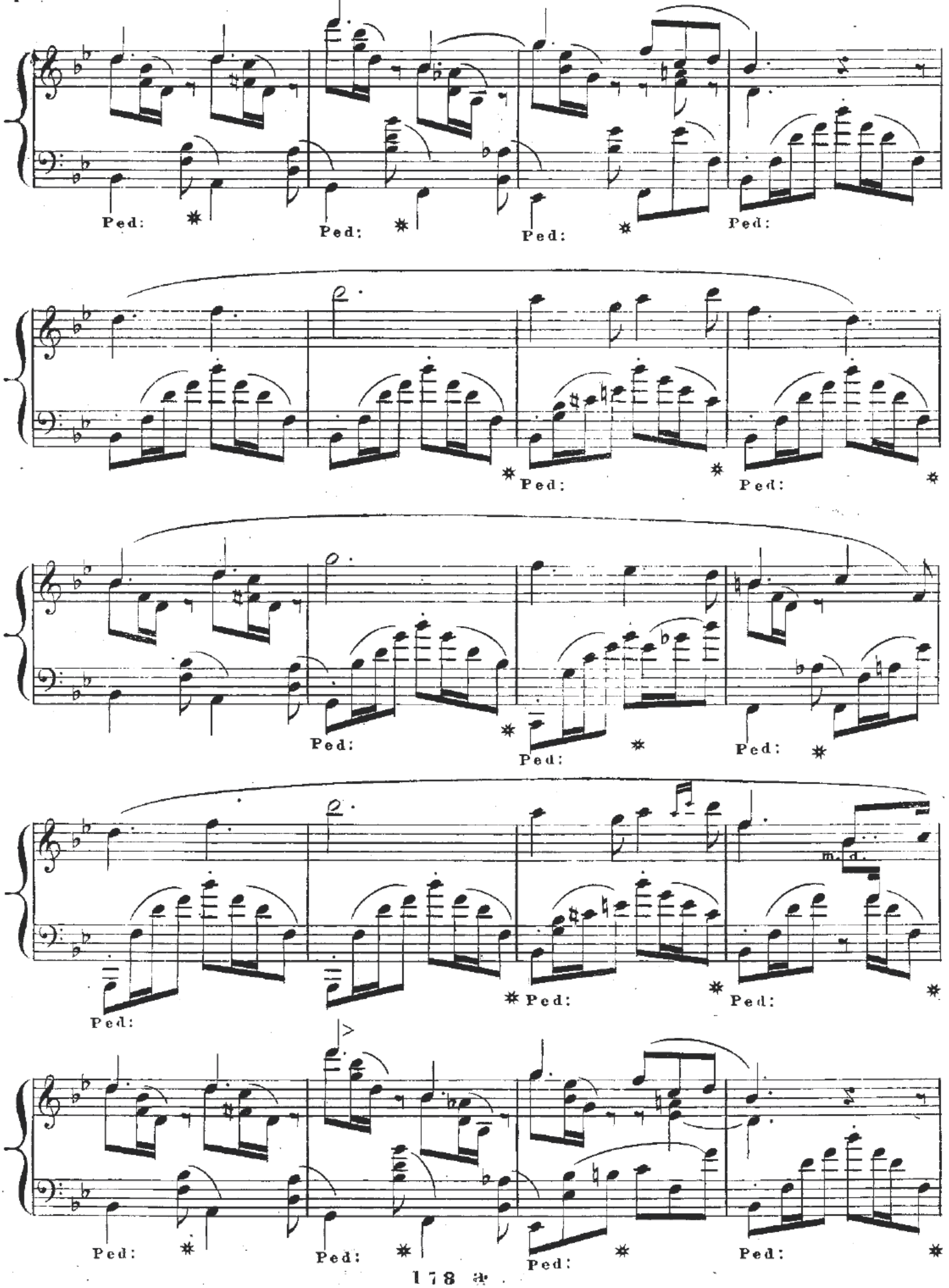
Ped:
m. d.

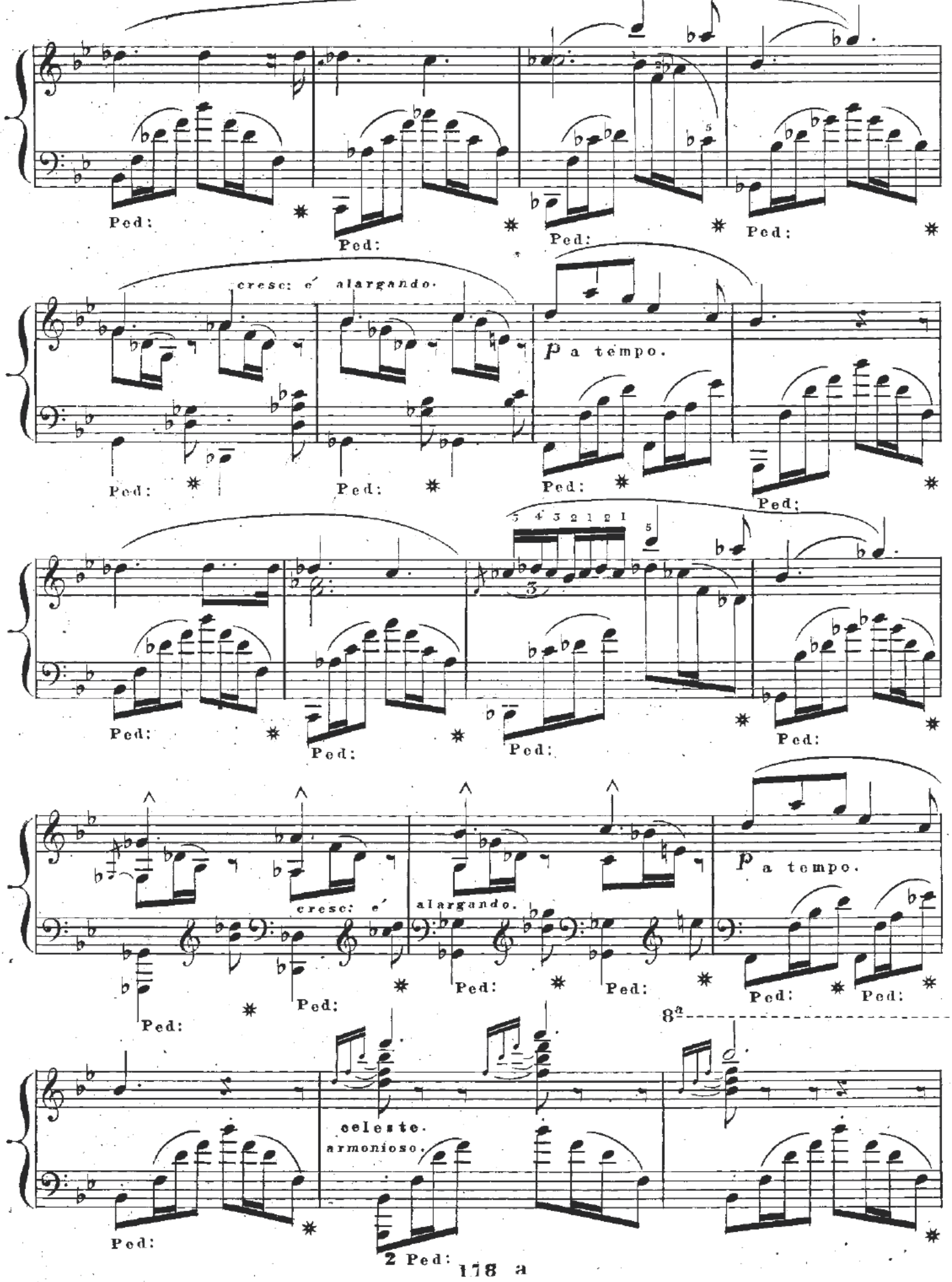
Ped:
cresc: e' alargando.
p a tempo.
cresc: e'
alargando.
8a
celeste.
armonioso.
2 Ped:

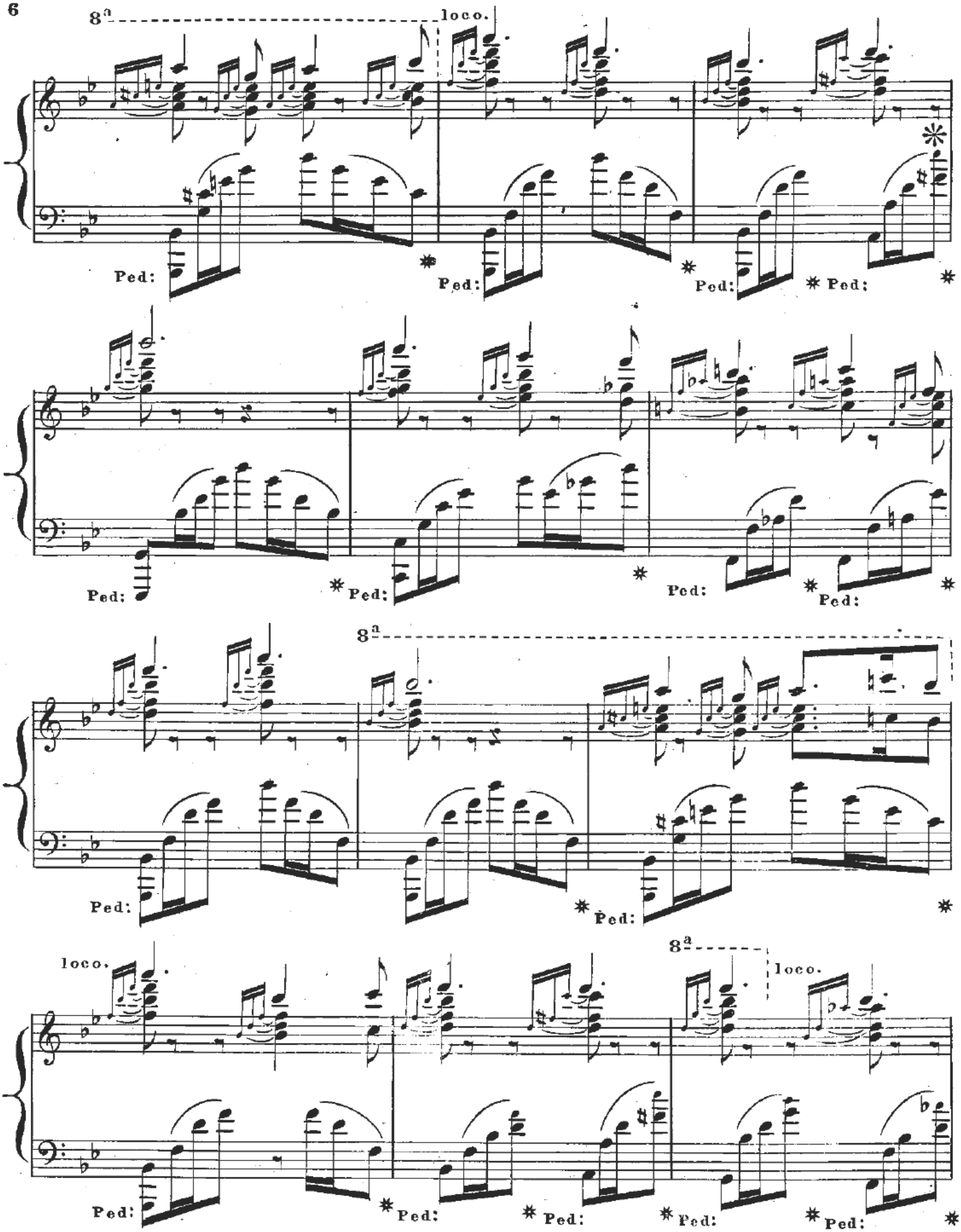

※ L' auteur le joue en ajoutant les petites notes qui se trouvent á la basse.

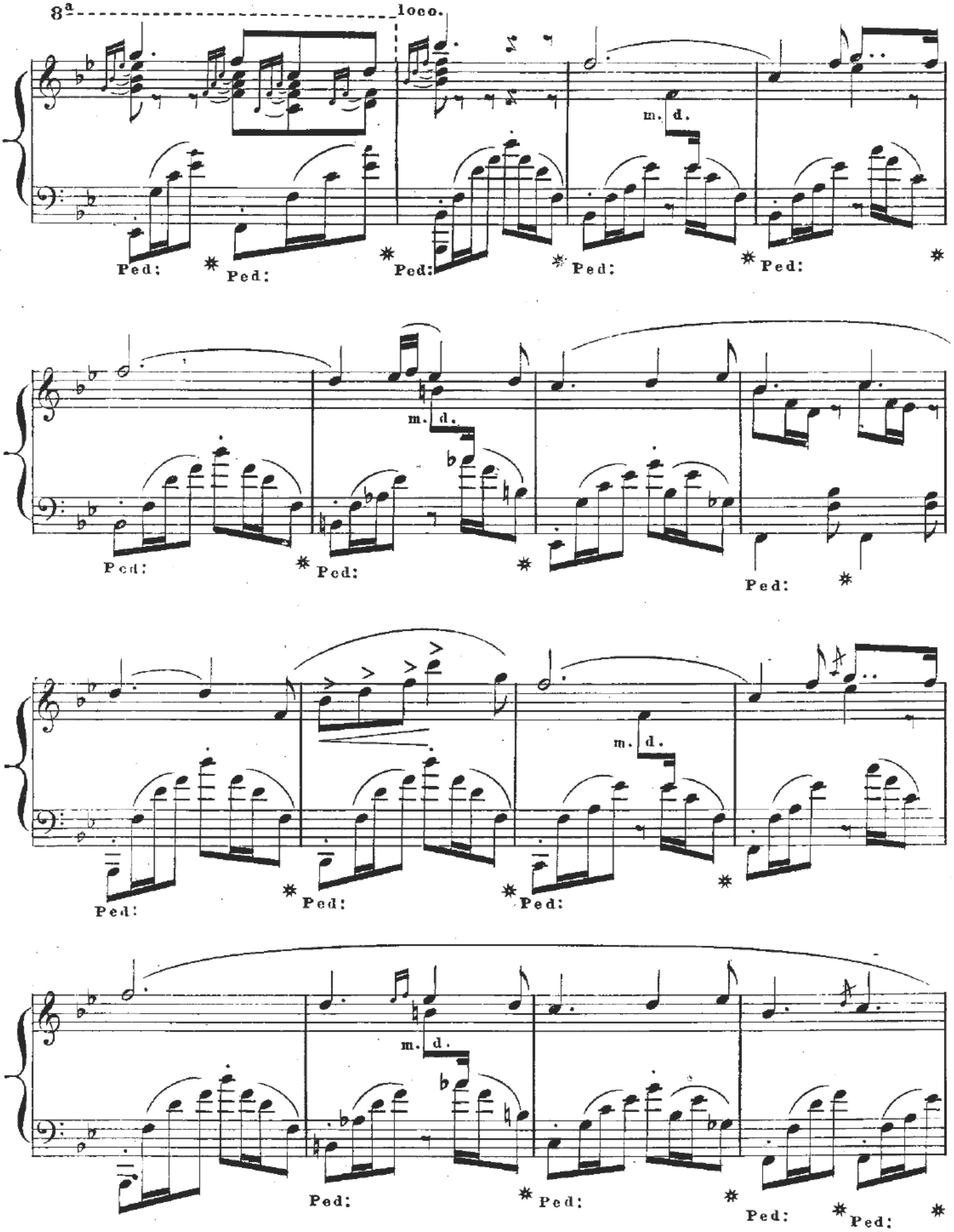
8ª
loco.
Ped:
Ped:
Ped:
m. d.
Ped:
Ped:
Ped:
m. d.
Ped:
Ped:
Ped:
Ped:
m. d.
Ped:
m. d.
Ped:
Ped:
Ped:
Ped:

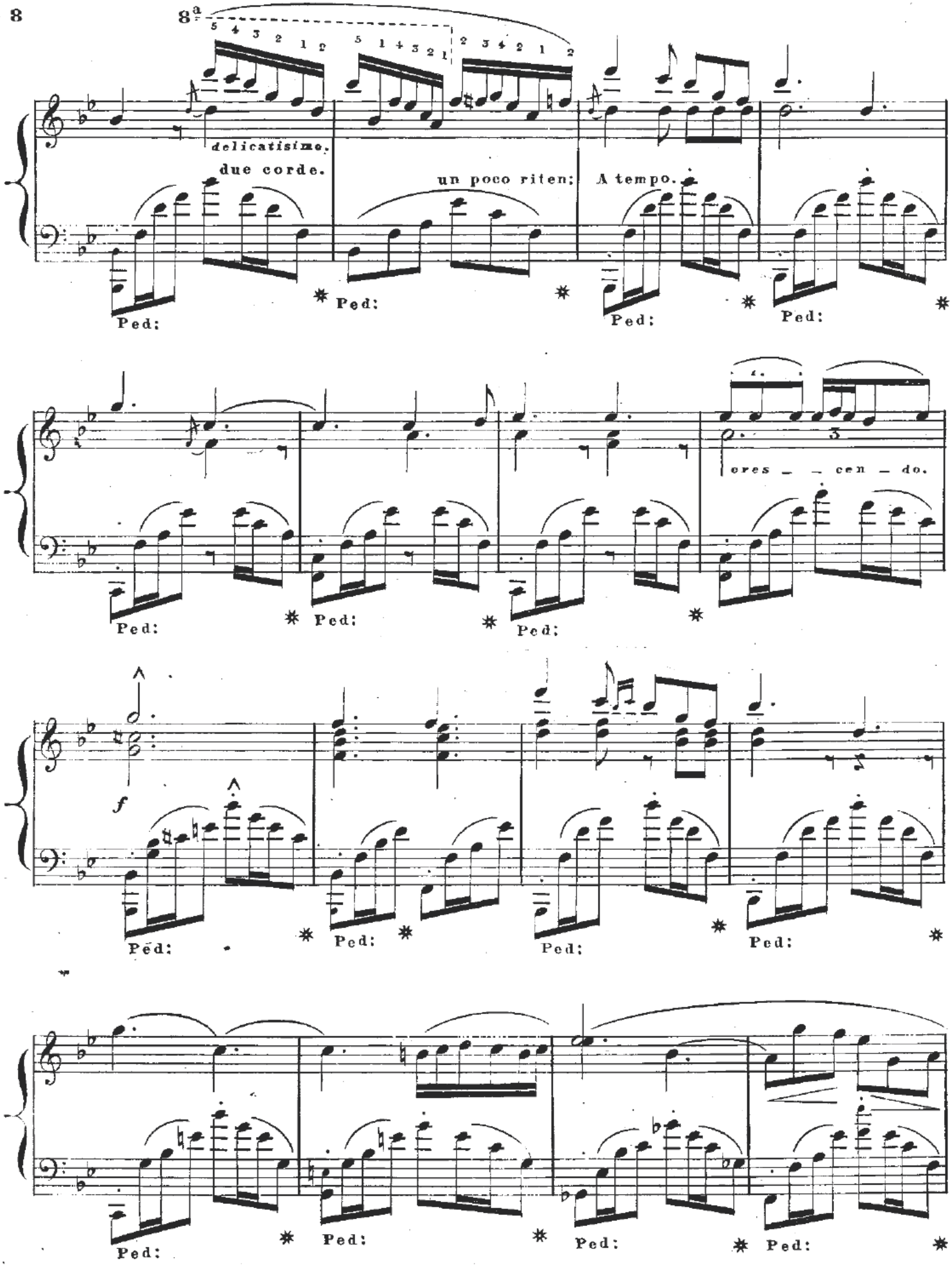
8a
delicatisimo.
due corde.
un poco riten;
A tempo.
Ped:
cres _ _ cen _ do.
f

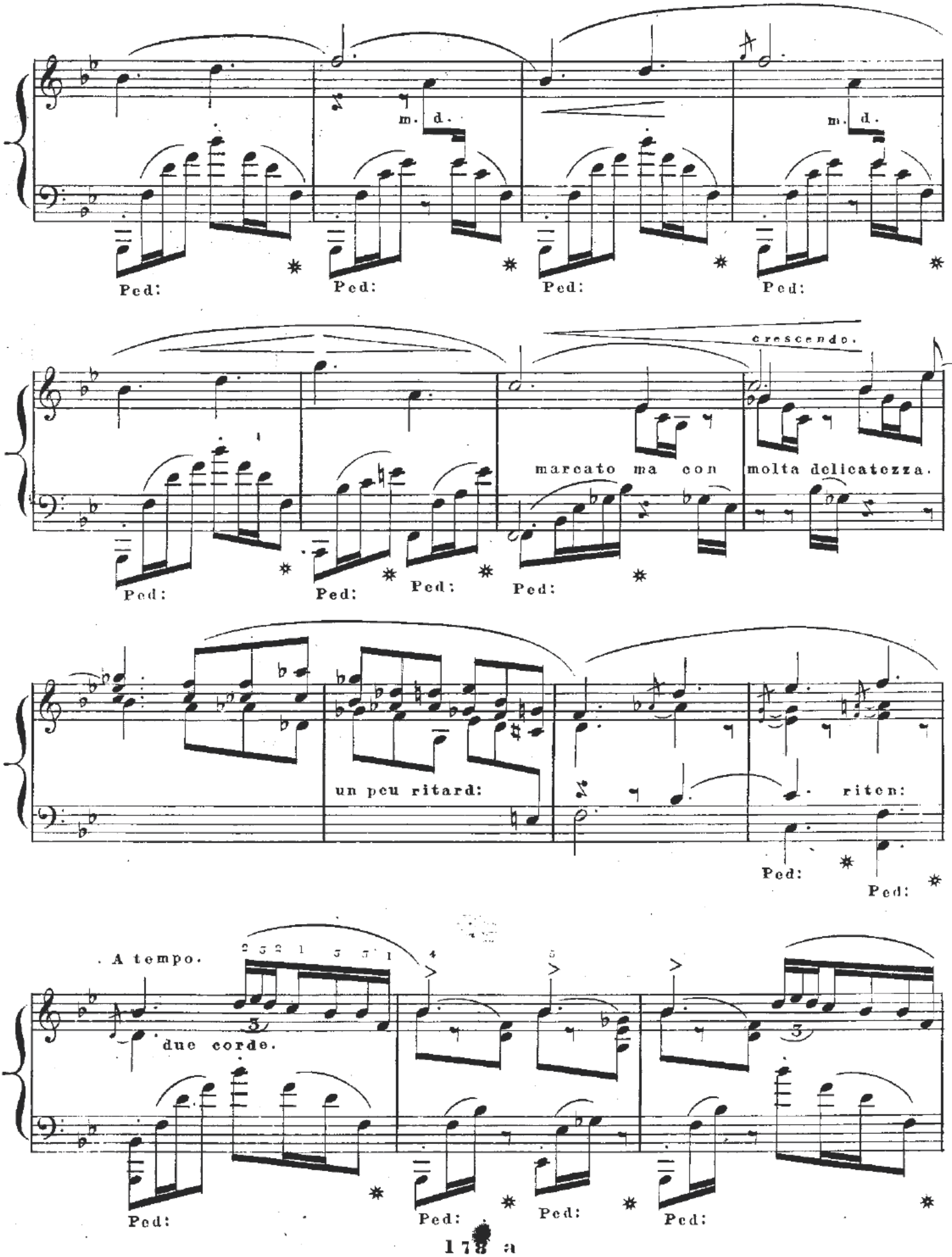
m. d.
Ped:
m. d.
Ped:
crescendo.
marcato ma con molta delicatezza.
Ped:
un peu ritard:
riten:
Ped:
A tempo.
due corde.
Ped:

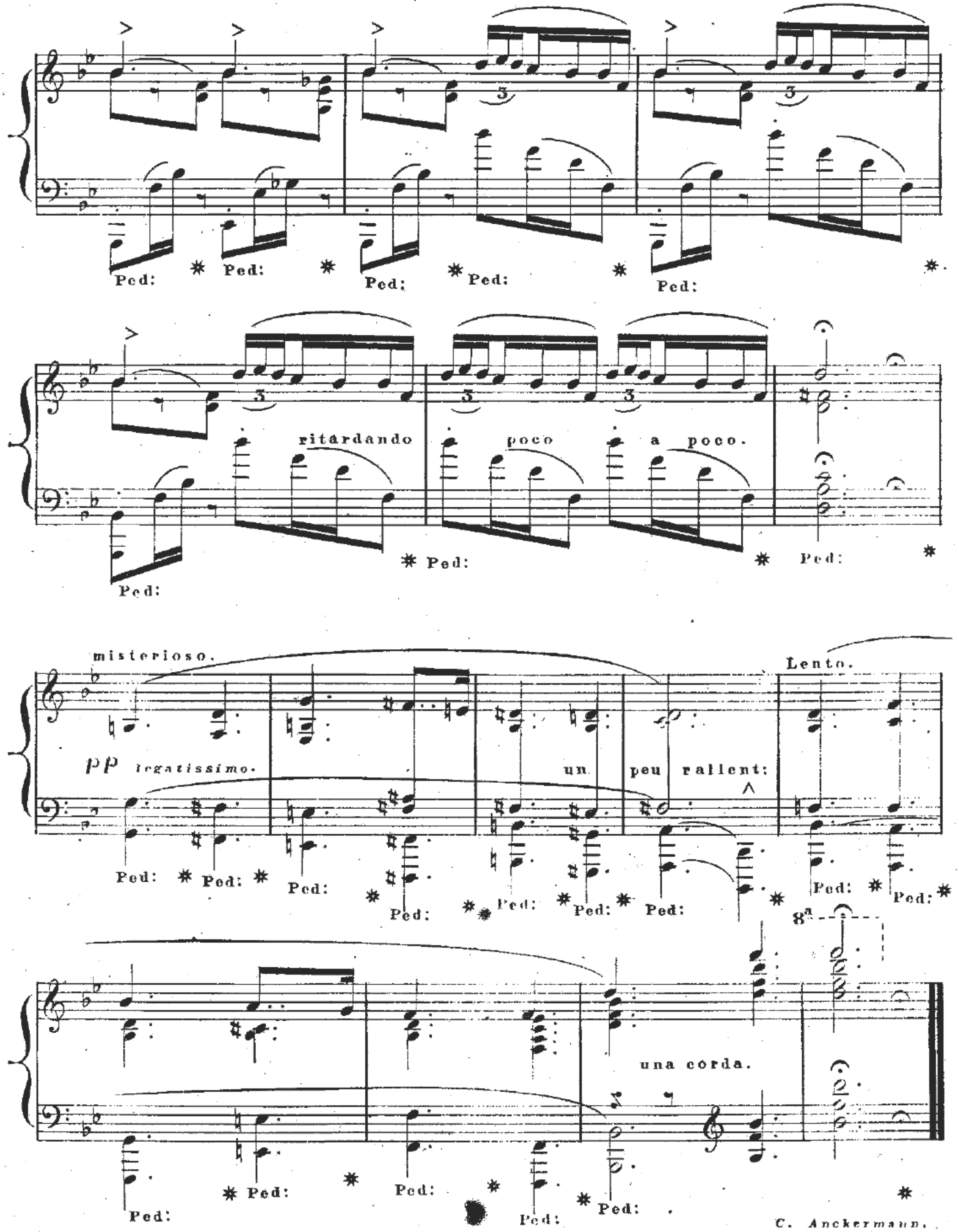

C. Anckermann.